

PROSPETTO OVEST

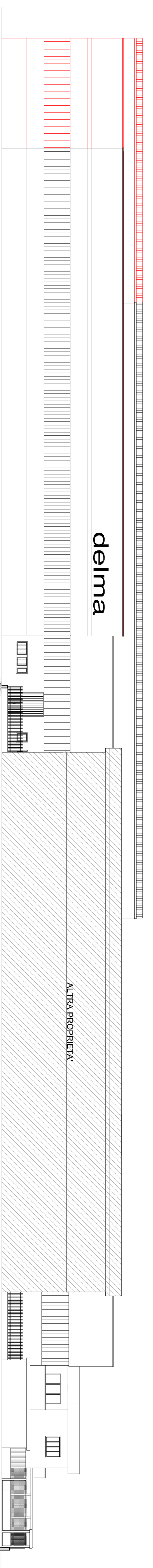

PROSPETTO EST

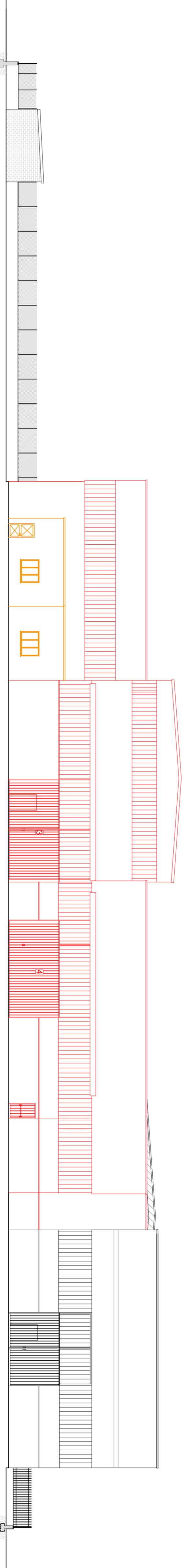

PROSPETTO SUD

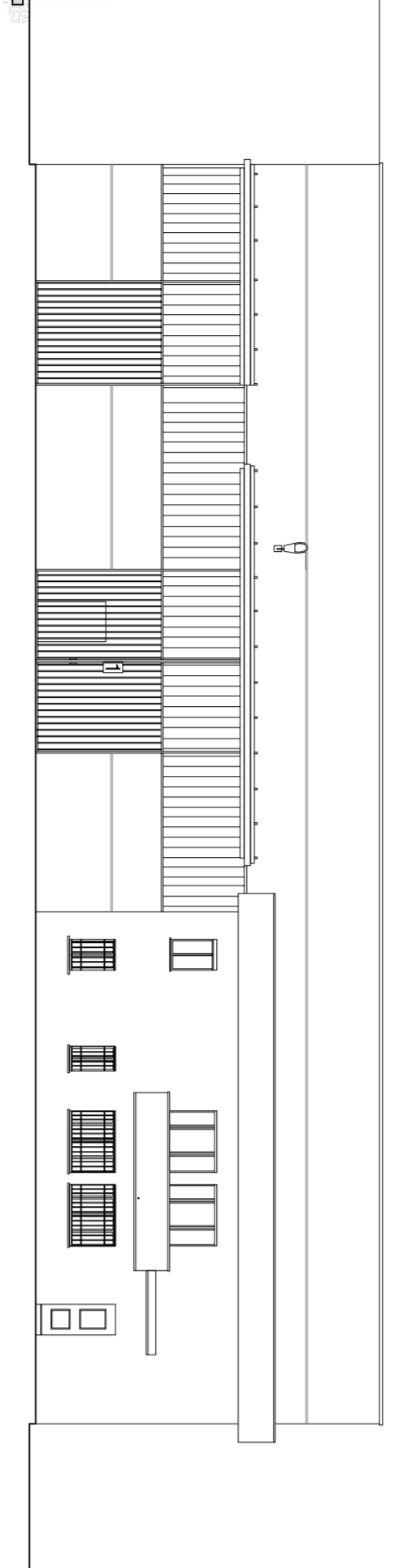

PROSPETTO NORD

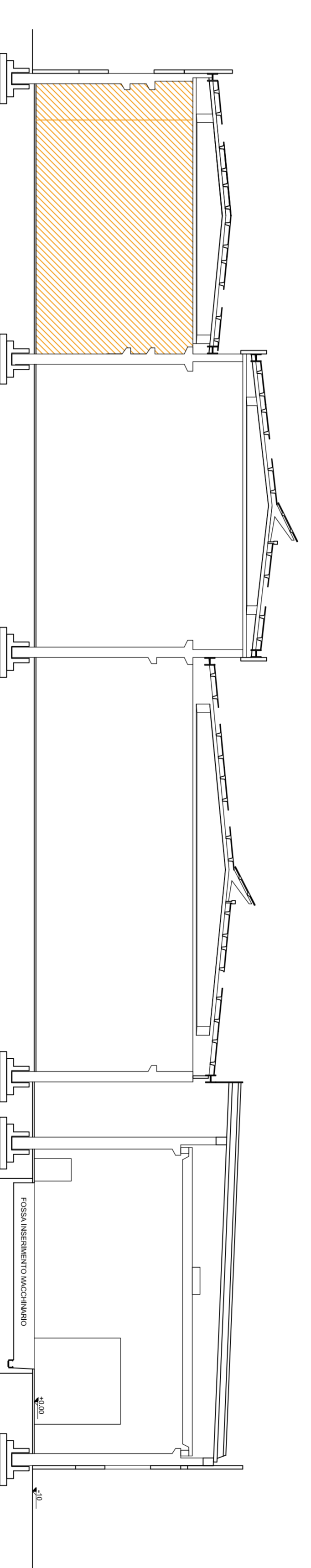

SEZIONE Y2-Y2

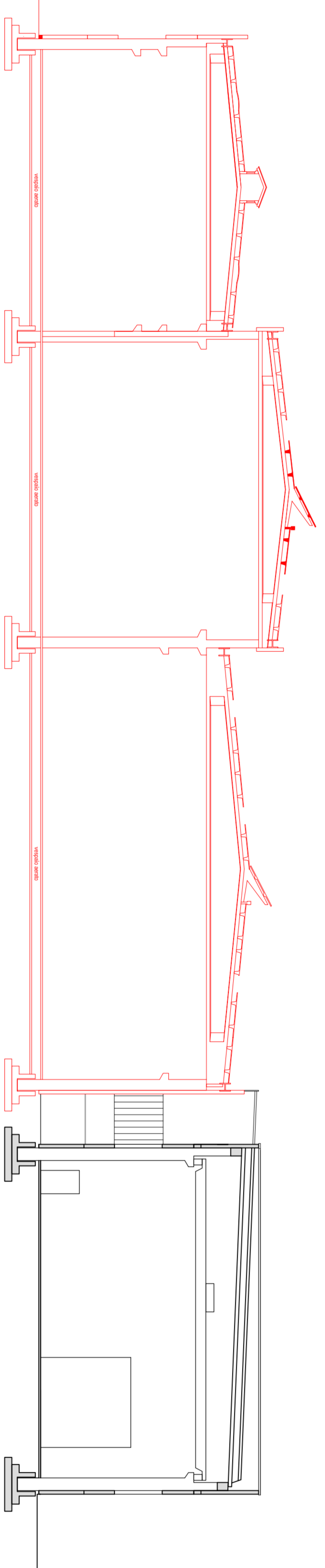

SEZIONE Y1-Y1

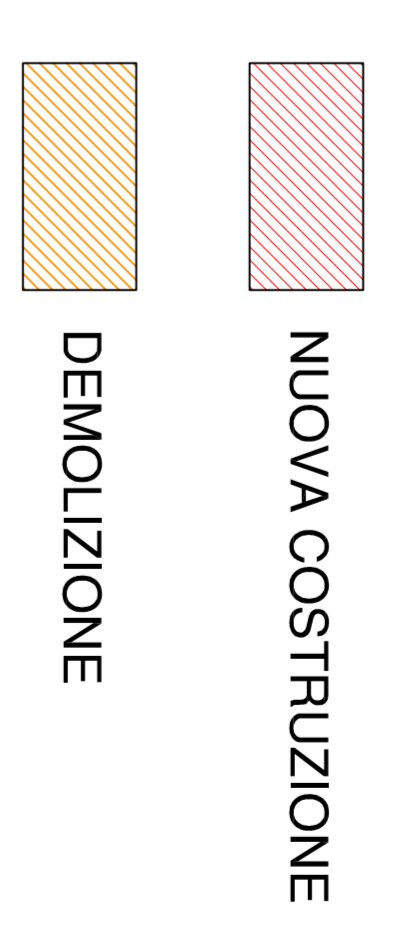

PIANTA RIFERIMENTO

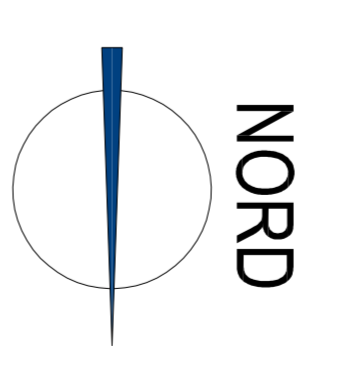
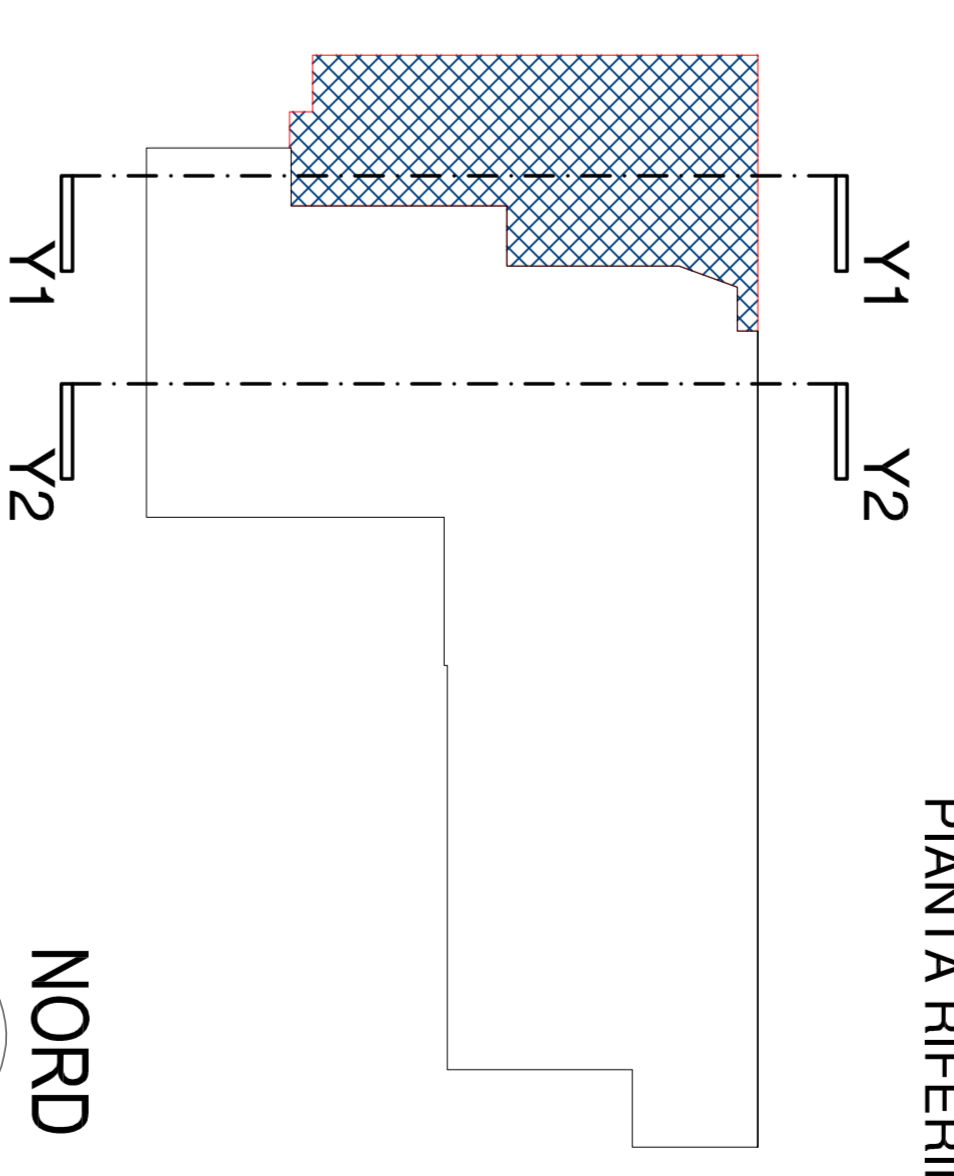

**COMUNE DI GENOVOLTA**  
provincia di Cremona

**RICHIESTA PERMESSO DI COSTRUIRE IN VARIANTE AL P.G.T.**

(articolo 97 della Legge Regionale n°15 del 2005)

**INTERVENTO:** AMPLIAMENTO FABBRICATO INDUSTRIALE ESISTENTE

**OGGETTO:** Prospetti e sezioni STATO COMPARATIVO **DATA:** agosto 2015 **TAVOLA:** **8**

**IMMOBILE:** via Giovanni Marcora, 6 28020 - Genovolta (CR)

**PROPRIETA':** DELMA s.r.l. via Giovanni Marcora, 6 28020 - Genovolta (CR)

**TECNICO:** architetto Ercole Fanfani via Ghisallina II, 9 28020 - Soriano (CR)

**IMPRESA:** DA DESTINARSI AD INIZIO LAVORI

SCALA 1:200